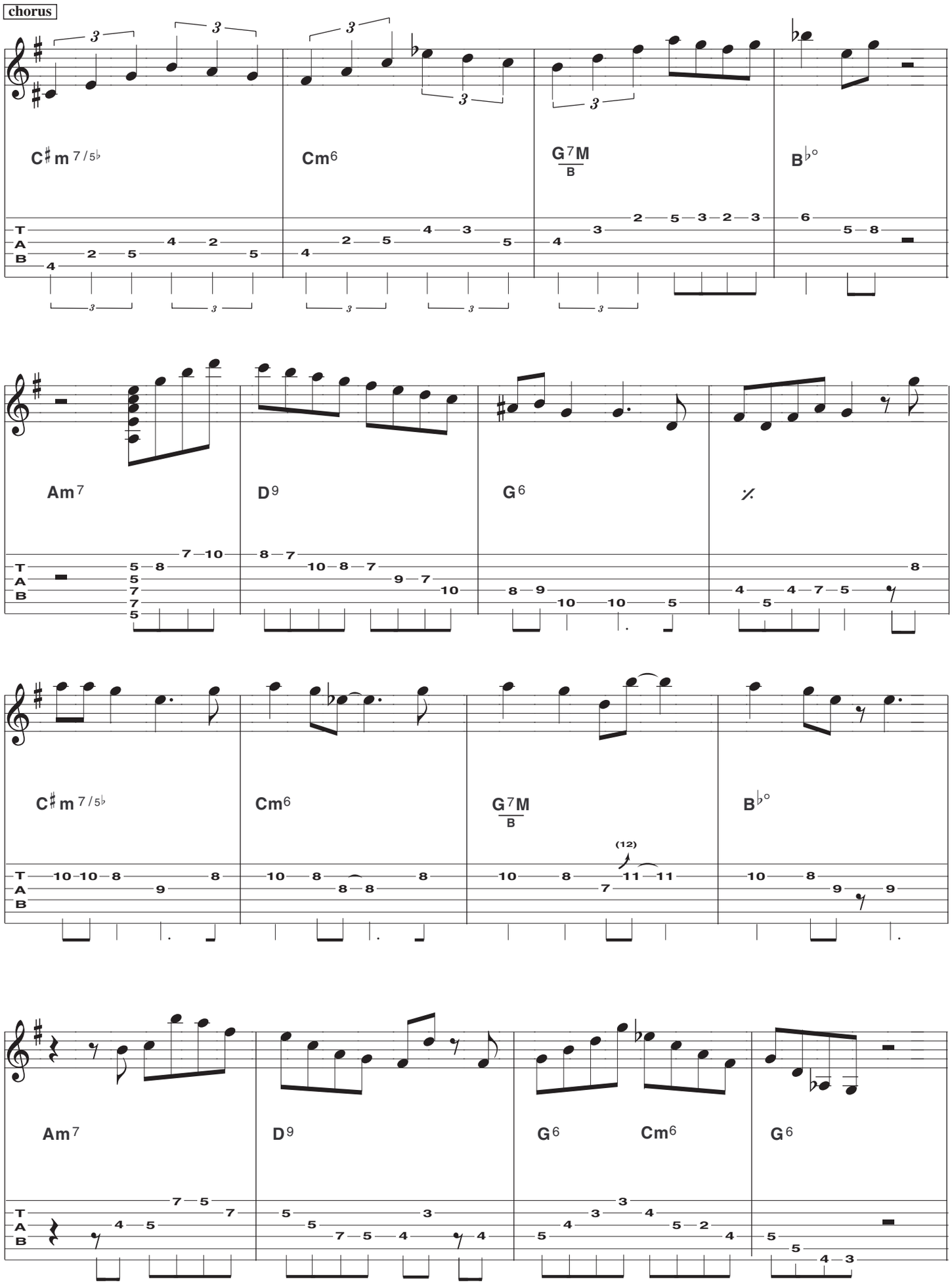
chorus
C♯m7/5♭
Cm6
G7M/B
B♭°
Am7
D9
G6
%
C♯m7/5♭
Cm6
G7M/B
B♭°
Am7
D9
G6
Cm6
G6